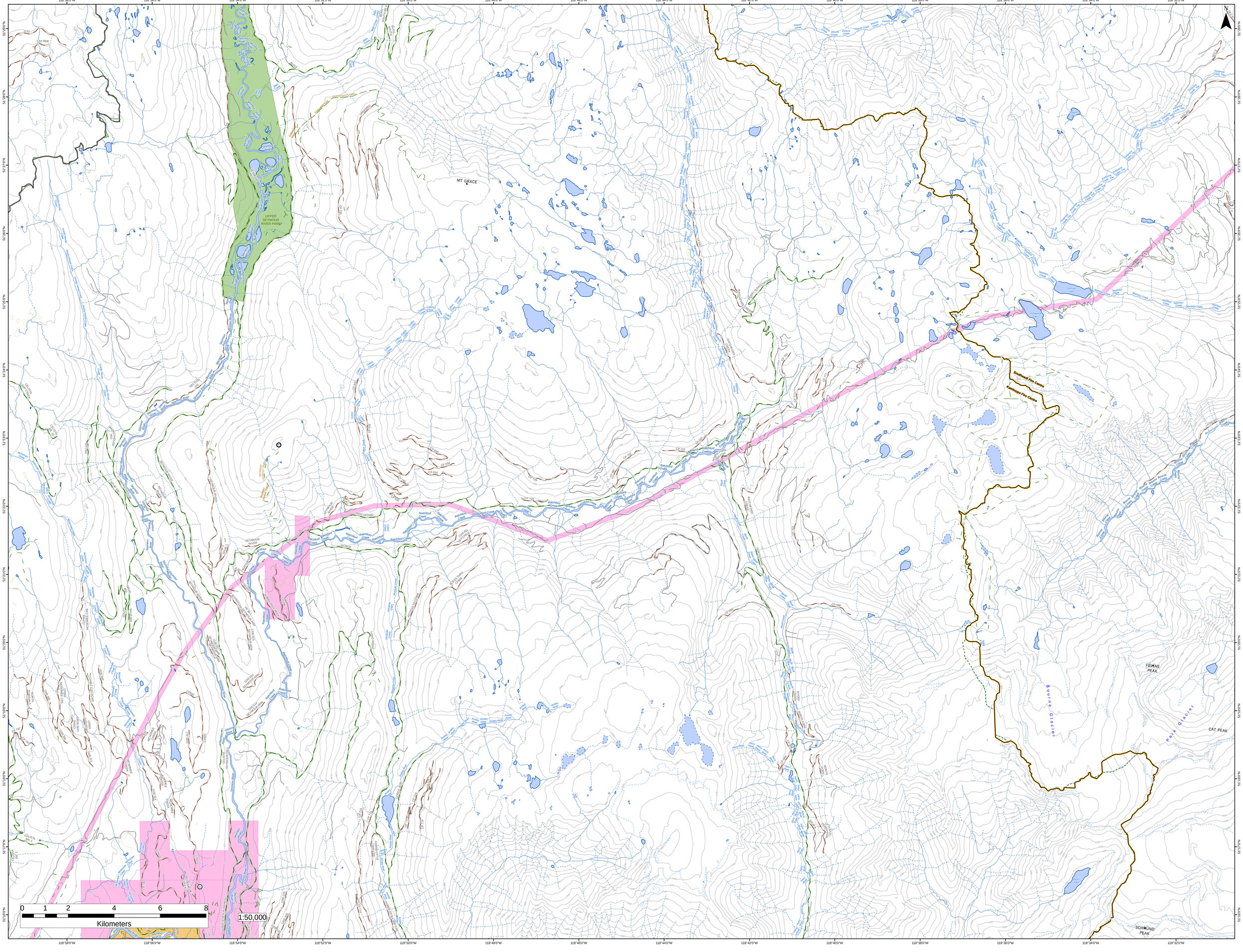

MT GRACE
UPPER SEYMOUR RIVER PARK
Southeast Fire Centre
Kamloops Fire Centre
FELINE PEAK
CAT PEAK
SCHAUND PEAK
Bourne Glacier
Park Glacier
0 1 2 4 6 8
Kilometers
1:50,000